

ESET **SMART SECURITY 6**

Protect your laptop  
with ESET Anti-Theft

[www.eset.com](http://www.eset.com)

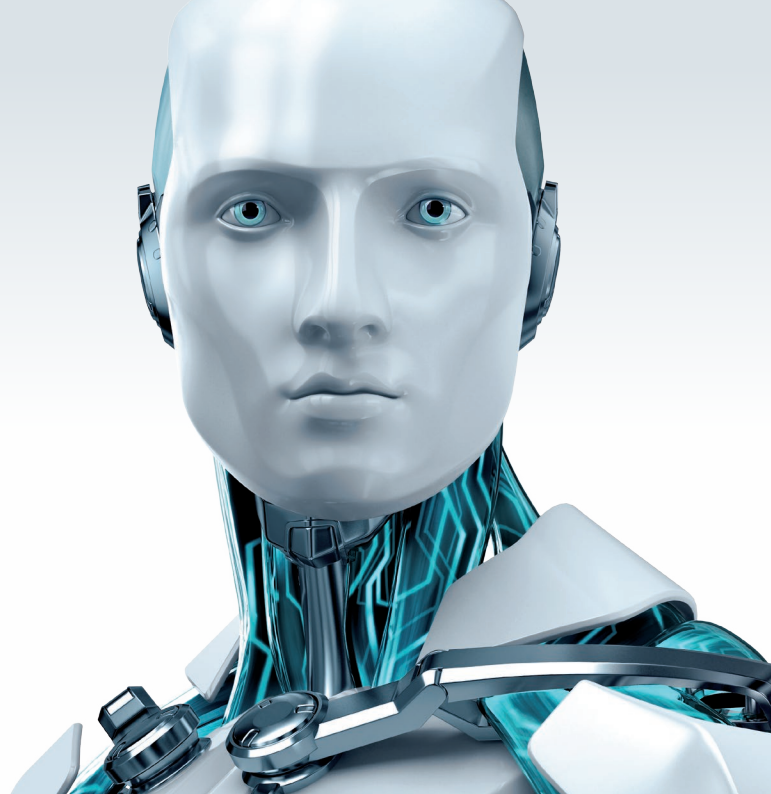

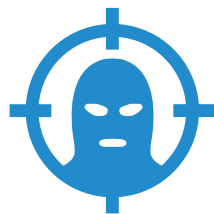

## What is Anti-Theft?

Anti-Theft helps users find and retrieve their missing laptops.

## What do you get with ESET Anti-Theft?

### Location Tracking

Find the location of the missing laptop

### Watch Foreign Activity

View desktop snapshots and webcam photos

### One-Way Messaging

Send a message that will appear on the background of your missing laptop

### Anti-Theft Diagnostics

Check-up on key system settings to keep the ESET Anti-Theft system working at its best.

# Three steps for ESET Anti-Theft to work properly

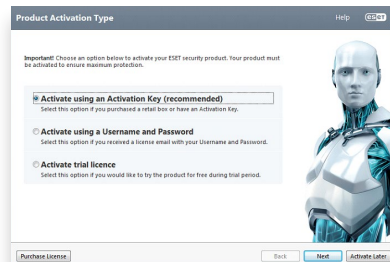

## Install ESET Smart Security on your laptop and activate it.

ESET Anti-Theft comes standard as a part of ESET Smart Security along with other security features such as antivirus, antispam, personal firewall and parental control.

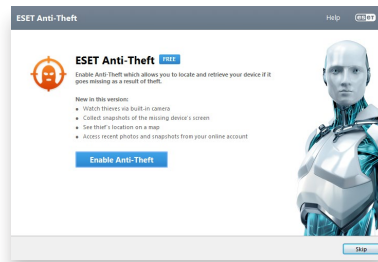

## Enable Anti-Theft.

The installation of ESET Smart Security on your laptop is paired with ESET Anti-Theft web interface at [my.eset.com](http://my.eset.com). Under normal circumstances, you see your device marked as "OK".

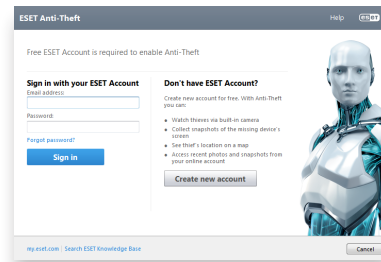

## Create a new ESET account or sign in with existing one.

In case your laptop goes missing, ESET Anti-Theft at [my.eset.com](http://my.eset.com) becomes your single point of contact with it. When you suspect theft, sign in to activate the automatic device tracking to increase the chances of getting it back.

1 <https://my.eset.com>

ESET ANTI-THEFT

Help Peter Miller

Home My laptop

2 **My laptop**  
OK\*

3 **My computer is missing**

In the case of theft hit this button

Mark this computer as missing if you suspect that it has been lost or stolen. ESET Anti-Theft will prohibit access to all accounts except for Phantom Account (P), and start taking regular camera pictures and screenshots that can be viewed in the Activity menu.

Test Anti-Theft - Results

26.10.2012 07:14 26.10.2012 07:14

Need help? Visit our help pages for more information.

Run a test again

## How does ESET Anti-Theft work?

When you have lost your device, mark it as missing. This will automatically initiate automatic actions, such as taking camera pictures and location tracking. One-way Messaging lets you contact the finder with a customized message that will appear on the missing device's screen.

## I have lost my laptop, what should I do?

- 1 Go to [my.eset.com](https://my.eset.com) and log in using your credentials
- 2 Select your missing device
- 3 Click "Status" and select "My computer is missing" to activate automatic monitoring

#### PHANTOM ACCOUNT SETTINGS

## What happens when I mark a device as missing?

ESET Anti-Theft will automatically connect with the missing device when it goes online and perform the following actions:

- 1 Reboot the device, hide your user accounts and log into the Phantom Account (*see next page*)
- 2 Obtain snapshots of the missing device's screen
- 3 Gather webcam pictures

ESET ANTI-THEFT Help Peter Miller

Home My laptop

 **My laptop**  
OK

Status  
Activity  
Diagnostics  
Messages  
**Settings**

Device name:

Phantom account state:  ⓘ

Phantom account login:

Scan interval:  min

Notification:  Notification that Device started to send monitoring data  
 Notification on Suspicious state  
 Notification on Missing state expiration

Remove device:

## What is the Phantom Account?

The purpose of the Phantom Account is to protect your real user accounts. In the Anti-Theft setup, you are prompted to password-protect all your accounts. On the other hand, the Phantom Account requires no password, and therefore is easily accessible for the finder of your device.

### The Phantom Account:

- Is automatically opened when the missing laptop is turned on (while your actual accounts are hidden)
- Protects your personal data
- Collects data on the device location, webcam pictures and screen snapshots
- Sends the data to my.eset.com

## YOUR MISSING LAPTOP'S DESKTOP

## How does ESET Anti-Theft know where my laptop is?

The laptop's location is determined by Wi-Fi networks in range (similar to your cell phone location that can be determined by the transmitter it connects to). It works as follows: ESET Anti-Theft on your laptop collects information about all the networks in range. The data is then sent to ESET servers and, with the help of our worldwide Wi-Fi database, your laptop's location appears on the map.

## How is it possible to send a message to my laptop?

As mentioned above, ESET Smart Security on your laptop is paired with ESET Anti-Theft web interface at [my.eset.com](http://my.eset.com). If you send a One-Way Message to the laptop (that is connected to the internet), this message will be displayed as a background. This feature is not automatic – you have to type in the message text and send it via [my.eset.com](http://my.eset.com). You can make your message even more convincing by setting any of the gathered webcam pictures or desktop snapshots as a background. (see left)

## What if my laptop is not missing anymore?

Simply click "I recovered my device" at [my.eset.com](http://my.eset.com) and all automatic actions will be stopped including One-Way Messaging.

# ESET<sup>®</sup> SMART SECURITY 6

## Start Getting Protected

ESET Anti-Theft comes standard with our all-in-one security of ESET Smart Security 6. Other features include an antivirus and antispyware, parental control, device control to prevent infection via USBs and DVDs, and antispam. Visit [www.eset.com](http://www.eset.com) and download the 30-day trial version of ESET Smart Security 6 for free!

Copyright © 1992 – 2012 ESET, spol. s r. o. ESET, logo ESET, NOD32, ThreatSense, ThreatSense. Net and/or other mentioned products of ESET, spol. s r. o., are registered trademarks of ESET, spol. s r. o. Other here mentioned companies or products might be registered trademarks of their proprietors. Produced according to quality standards of ISO 9001:2000.

[www.eset.com](http://www.eset.com)

